

If it is necessary to mount a PCR across a horizontally oriented flange in a vertical section of pipe using one of the existing flange bolts, the Horizontal Flange Mounting kit may be used. When ordering this kit, it is necessary to know the pipe diameter and ANSI pound class for proper sizing of the flange bolt hole and position. Kits for pipelines up to 16 inches can be readily supplied.

Note: If larger sizes are needed, please contact DEI

Specifications:

Metal Type: #110 Copper

Plating: Nickel Electroplate

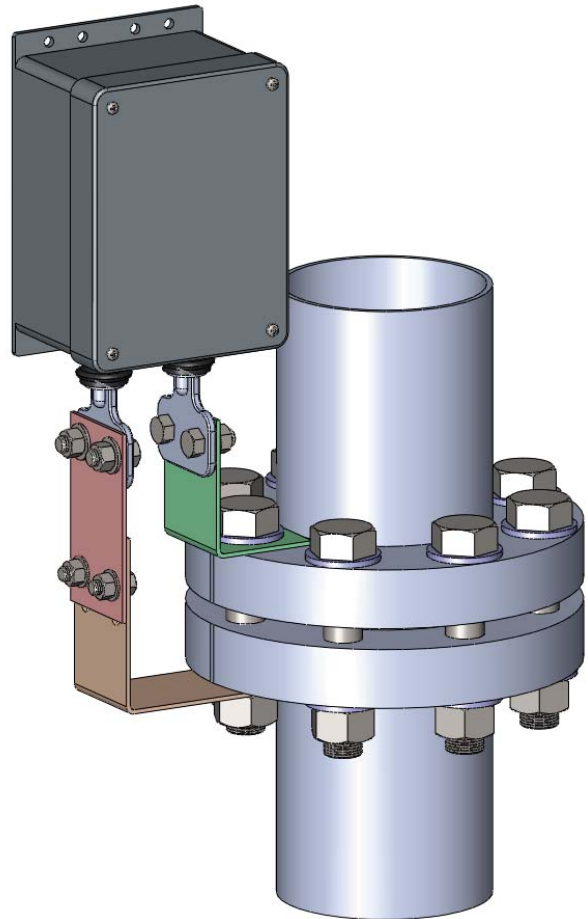

REVISIONS			
REV	DESCRIPTION	DATE	APPROVED

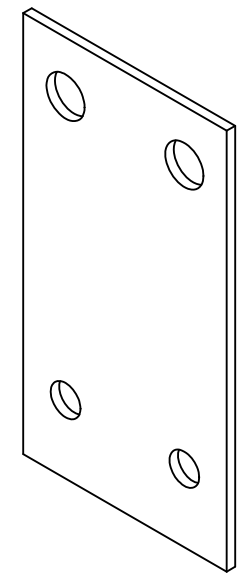
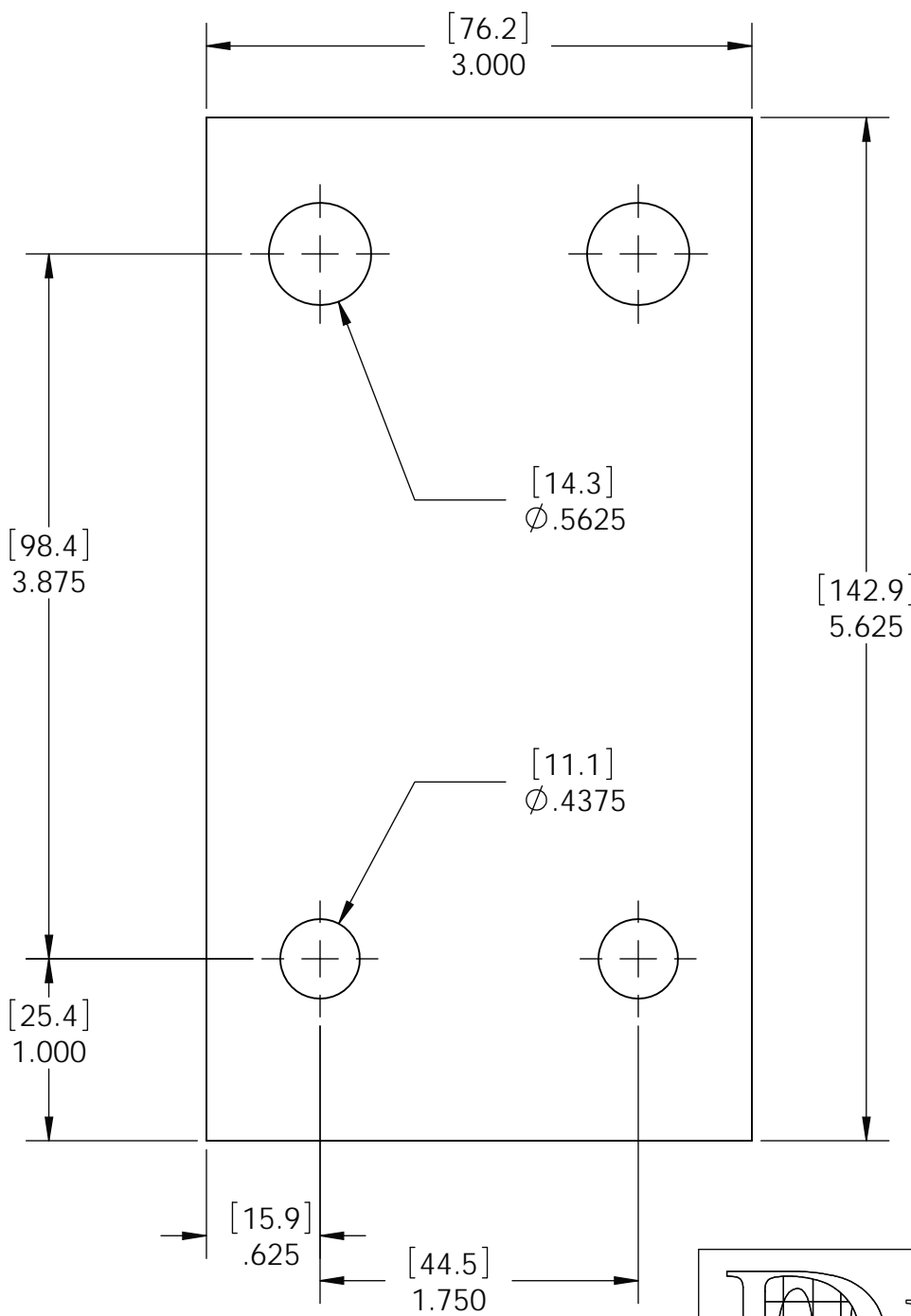

1. MATERIAL: 1/8" #110 COPPER
2. FINISH: NICKEL ELECTROPLATE, 0.0002"/0.0005"
3. TOLERANCE: +/-0.005"



TITLE PCR HOR. FLANGE BRKT "A" FOR ALL PIPE SIZES			
SIZE A	DATE 7/23/2008	DWG NO. PCR-200-P1	DBA 2778 2779
SCALE 1:1	DRAWN: BWC	SHEET 1 OF 1	

REVISIONS

REV	DESCRIPTION	DATE	APPROVED
-----	-------------	------	----------

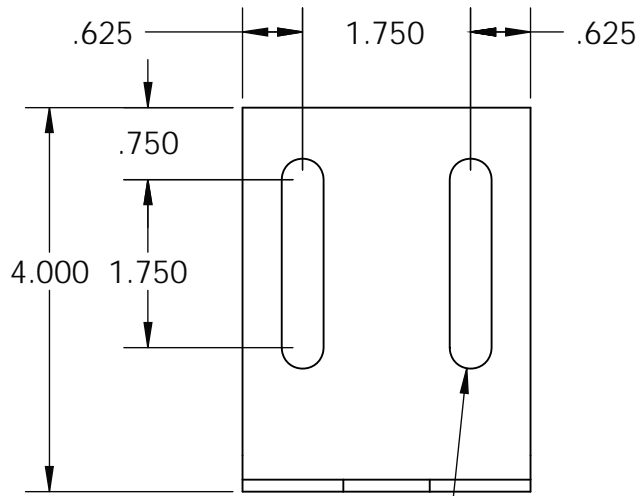

MILLED 7/16" SLOT(2X)

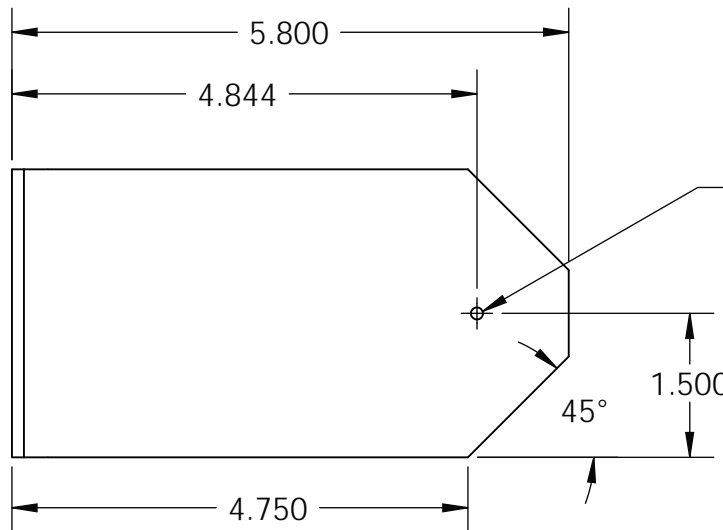
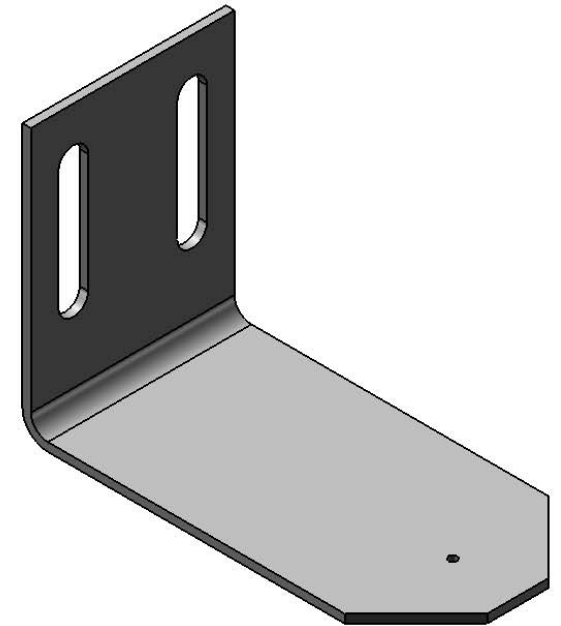
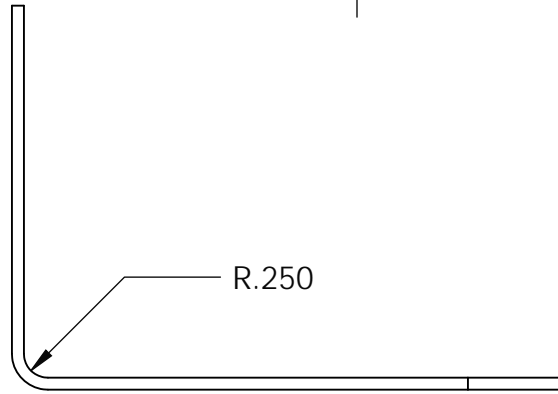

CENTER DRILL ONLY. THIS HOLE ENLARGED BY CUSTOMER TO MATCH REQUIRED BOLT SIZE

DEBURR ALL SHARP EDGES
 MATERIAL: 1/8" #110 COPPER
 FINISH: NICKEL ELECTROPLATE, 0.0002"0.0005"
 TOLERANCE: +/-0.005"



TITLE PCR VERTICAL BRKT "B" FOR 3&6" PIPE			
SIZE A	DATE 7/23/2008	DWG NO. PCR-200-P2	DBA 2780 2781
SCALE 1:2	DRAWN: BWC	SHEET 1 OF 1	

REVISIONS

REV	DESCRIPTION	DATE	APPROVED
-----	-------------	------	----------

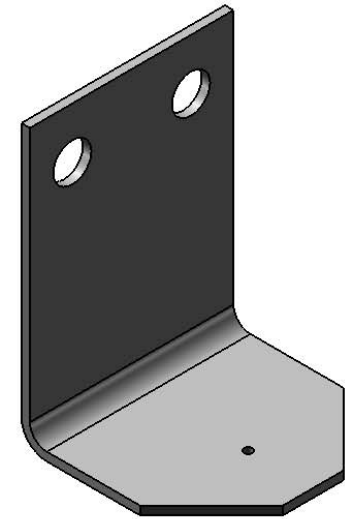
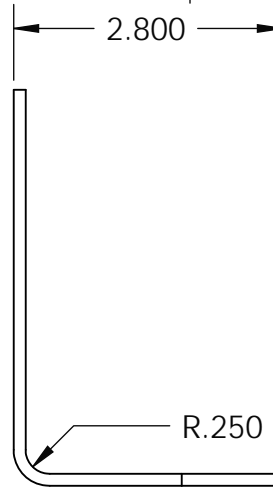
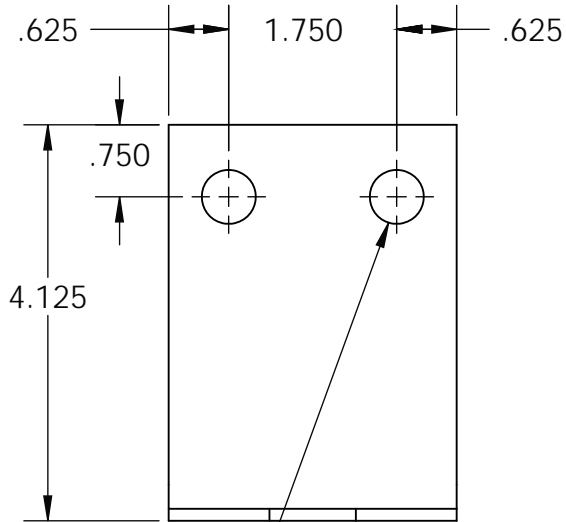

DRILL 9/16"(2X)

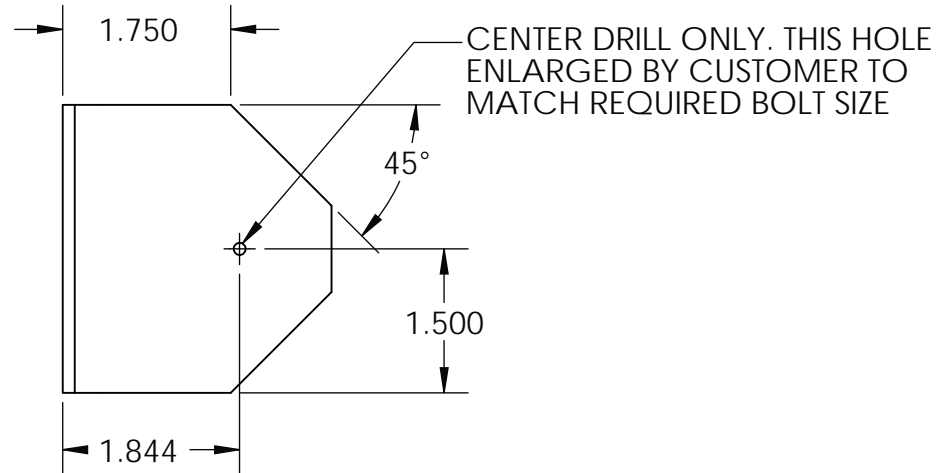

DEBURR ALL SHARP EDGES
 MATERIAL: 1/8" #110 COPPER
 FINISH: NICKEL ELECTROPLATE, 0.0002/0.0005"
 TOLERANCE: +/-0.005"



TITLE PCR VERT BRKT "C" FOR 3&6" PIPE			
SIZE A	DATE 7/24/2008	DWG NO. PCR-200-P3	DBA 2784 2785
SCALE 1:2	DRAWN: BWC	SHEET 1 OF 1	

REVISIONS

REV	DESCRIPTION	DATE	APPROVED
-----	-------------	------	----------

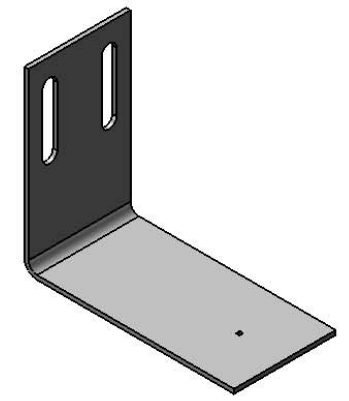
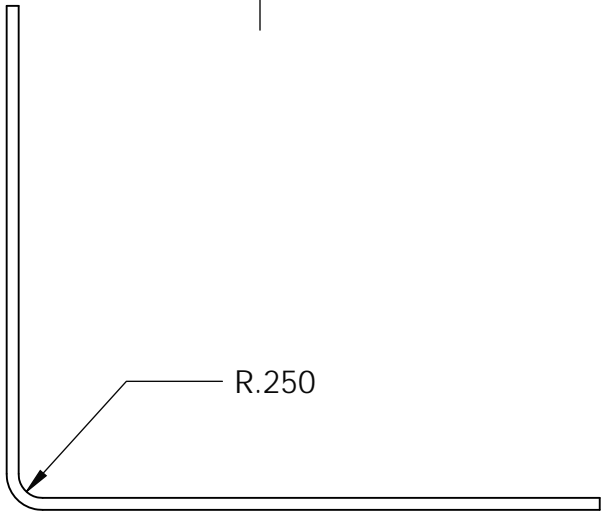
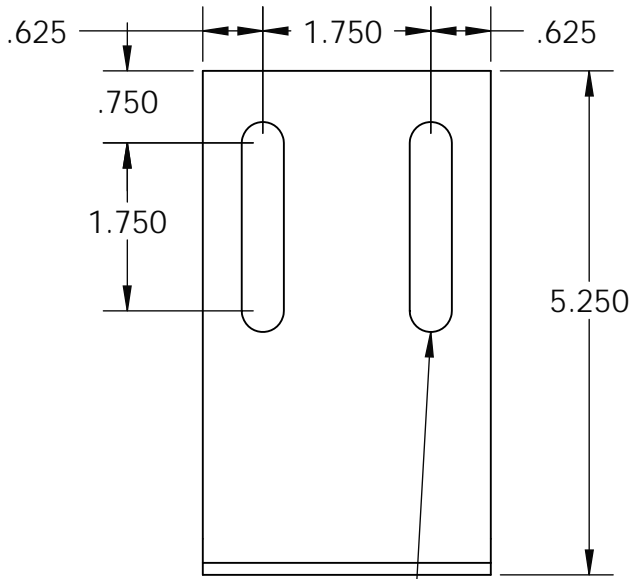

MILLED 7/16" SLOT(2X)

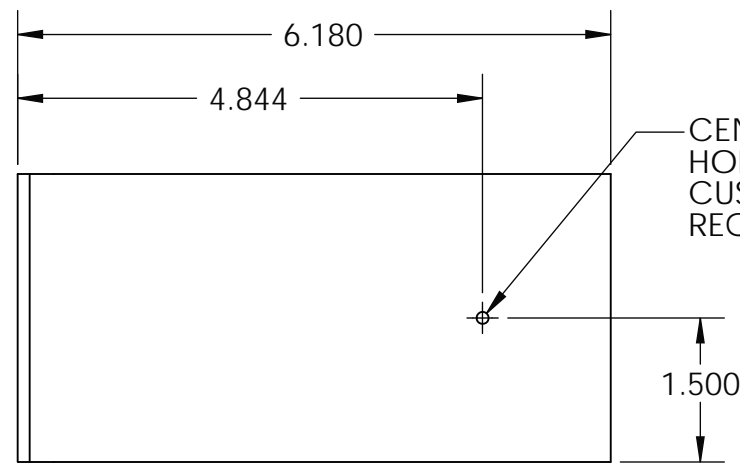

CENTER DRILL ONLY THIS HOLE ENLARGED BY CUSTOMER TO MATCH REQUIRED BOLT SIZE

1. DEBURR ALL SHARP EDGES
2. MATERIAL: 1/8" #110 COPPER
3. FINISH: NICKEL ELECTROPLATE, 0.0002"/0.0005"
4. TOLERANCE: +/-0.005"



TITLE				PCR VERT. BRKT "B" FOR 8,10,16" PIPES	
SIZE	DATE	DWG NO.	DBA		
A	7/23/2008	PCR-200-P4	2782		
SCALE	1:2	DRAWN: BWC	2783		
		SHEET	1 OF 1		

REVISIONS

REV	DESCRIPTION	DATE	APPROVED
-----	-------------	------	----------

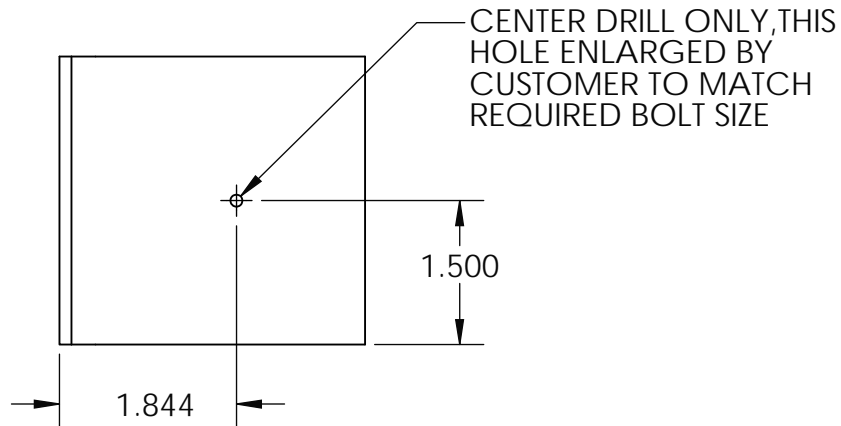
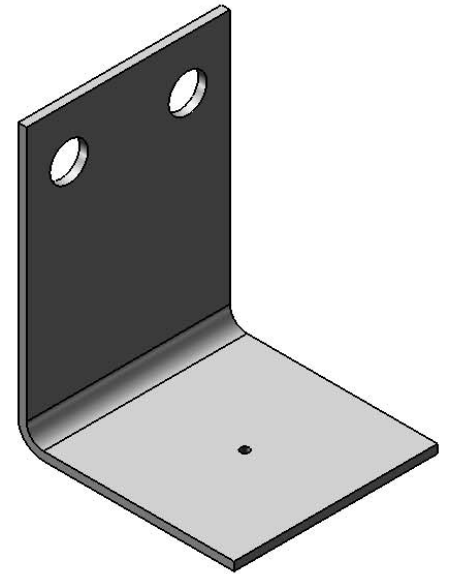
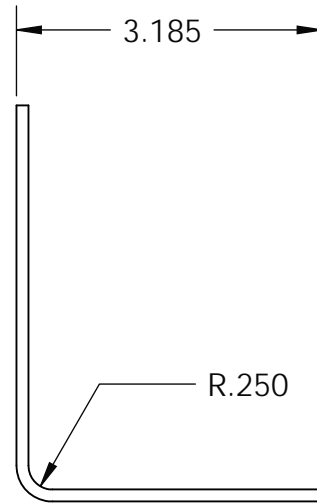
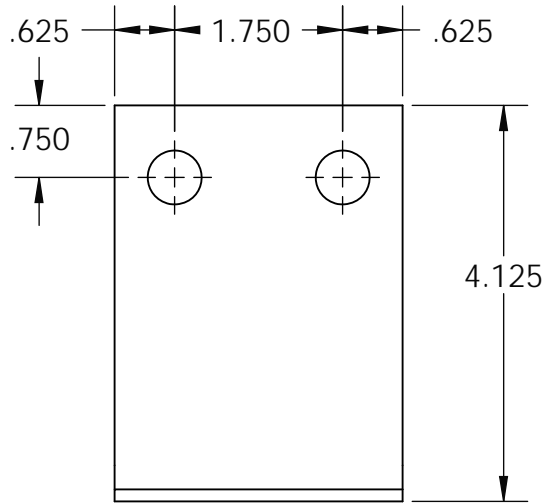

1. MATERIAL: 1/8" #110 COPPER
2. FINISH: NICKEL ELECTROPLATE, 0.0002"/0.0005"
3. TOLERANCE: +/-0.005"



TITLE PCR VERT BRKT "C" FOR 8,10,16" PIPES			
SIZE A	DATE 7/23/2008	DWG NO. PCR-200-P5	DBA 2786 2787
SCALE 1:2	DRAWN: BWC	SHEET 1 OF 1	