

DEI Accessories

MTF Flange Mounting Bracket

The SSD or OVP2 can be mounted across an insulated flange using an existing flange bolt, usually at the top center position on the flange (See Attached Drawings). In order to install these devices using existing flange bolts, the flange must have a machined outer face in order to mate to the bus bars.

To order a complete kit to flange mount using flange bolts, customers must also provide the pipe diameter and the ANSI LB class.

All MTF flange mounting kits include brackets, nuts, bolts and washers necessary for installing the device.

Specifications

Material: #110 Copper

Plating: Nickel Electroplated

Thickness: .095"

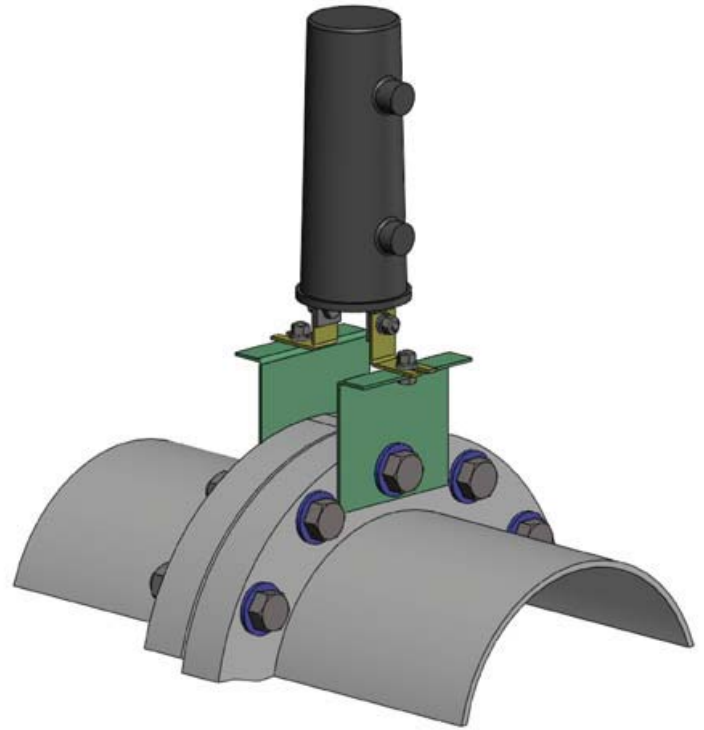

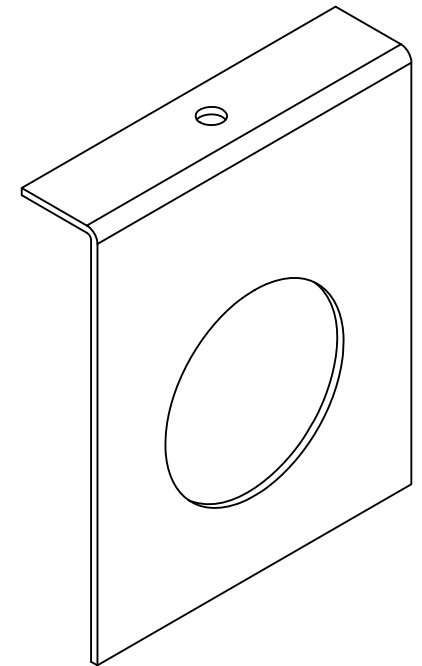
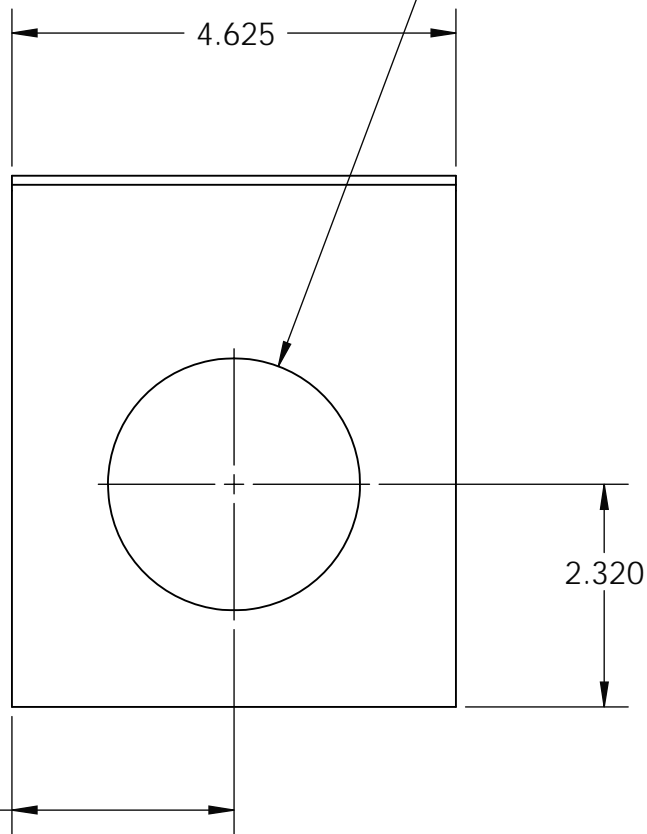
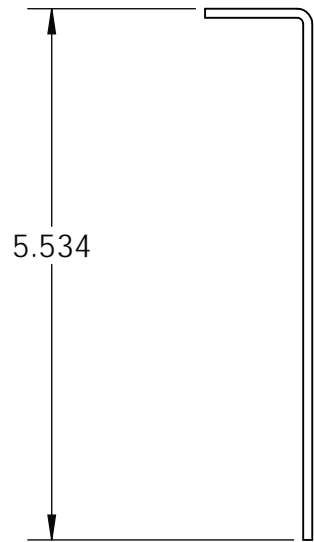
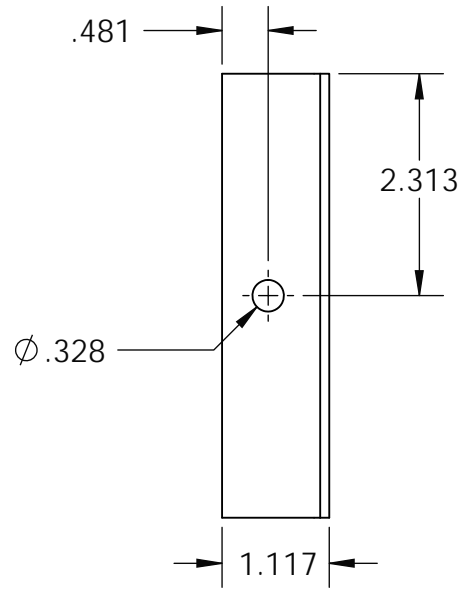

REVISIONS			
REV	DESCRIPTION	DATE	APPROVED

MATERIAL: 0.094" #110 COPPER
 FINISH: NICKEL ELECTROPLATE 0.0003"/0.0005"
 TOLERANCE: +/-0.010"



TITLE				FLANGE MOUNT BRACKET #3	
SIZE	DATE	DWG NO.	DBA		
A	12/31/2007	D-021-P4	2858		
SCALE	1:2	DRAWN: BWC	SHEET	1 OF 1	
			2859		

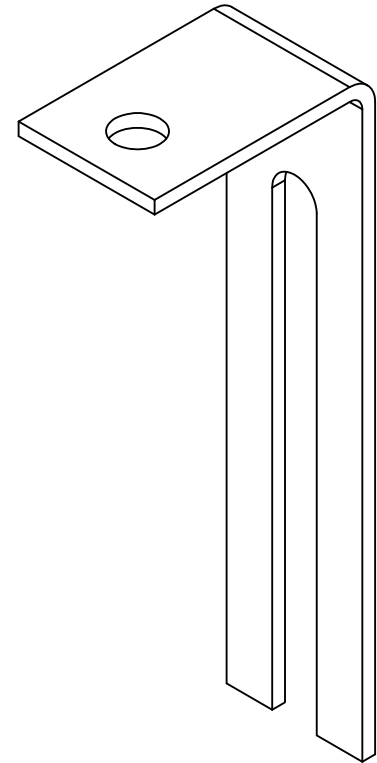
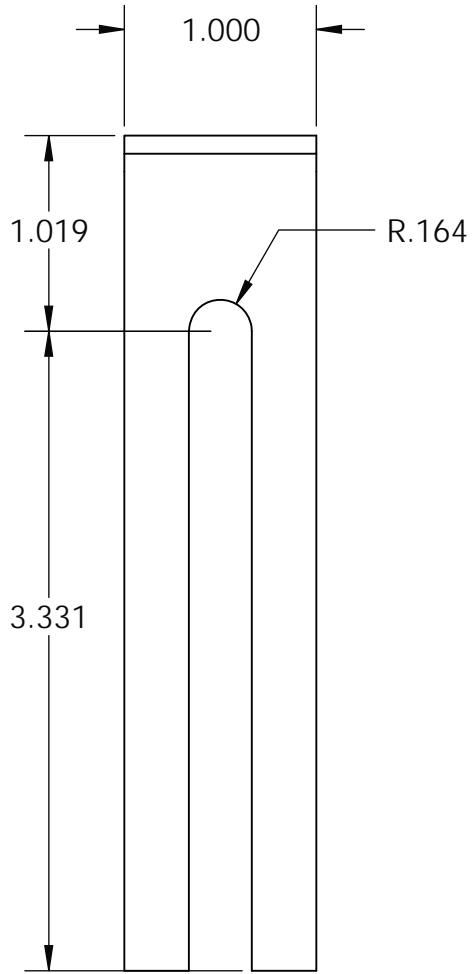
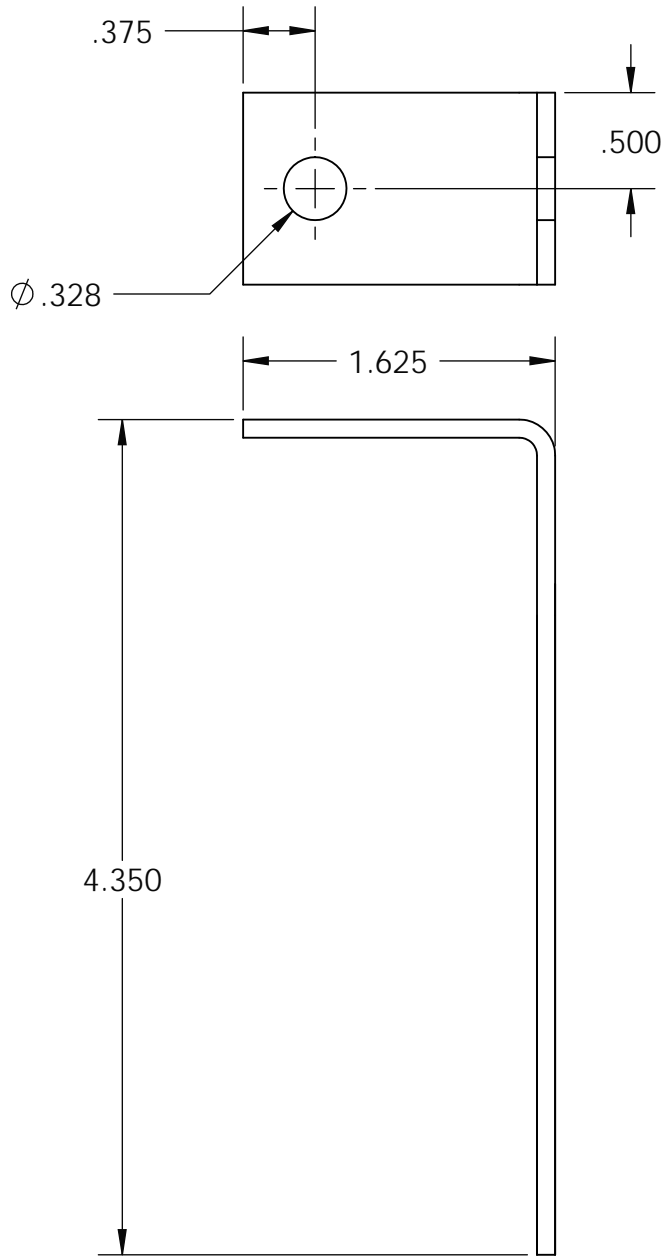

REVISIONS			
REV	DESCRIPTION	DATE	APPROVED

		TITLE		MTF BRACKET #2	
		SIZE	DATE	DWG NO.	DBA
		A	3/13/2008	D-020-P6	2860 2861
SCALE	1:1	DRAWN: BWC	SHEET	1 OF 1	